



Gallery®

Kitchens

New Build Homes

2019/20

by Symphony®

Harmony

IN THE HOME

It's the most important living space of all, the beating heart of every house. It's where families come together, friends chat and couples unwind. At Symphony, we've created a collection to give you a kitchen that you'll love. A place where not just spectacular food, but memories are made and shared.

Welcome to Gallery.

COLLECTIONS

	PRINCETON 01	URBAN 02
ALTA 03	QUADRA 04	CRANBROOK 05
AUSTIN 06	INLINE 07	NEW ENGLAND 08
NEW YORK 09	ASHBOURNE 10	



History

OF QUALITY

Galleries are a source of endless inspiration, creativity and fresh thinking. Our innovative collection is no exception. Defined by iconic designs that create a centrepiece in any development, Gallery blends modern European influences and traditional craftsmanship in a way that will inspire every customer. From modern minimal styling to rustic charm, this essential collection takes your interiors in a new direction, to transform space, add value and turn every house into a home.

Welcome to Gallery.
Welcome to the epitome of style.



FIVE YEAR GUARANTEE

Each piece of furniture from Symphony is assured with a 5 year guarantee. Stringent quality control systems guarantee you receive the best quality furniture that is built to last, so you can buy our furniture with complete confidence.



HIGHEST STANDARDS

Symphony is a fully accredited member of FIRA, the Furniture Industry Research Association. All our kitchen furniture passes the FIRA Gold product certification and ongoing auditing procedures continuously benchmark our performance. Symphony is also accredited with a full Forest Stewardship Council (FSC®) chain of custody.



QUALITY

Craftsmanship

Symphony's production facility in the UK sets the benchmark for the whole UK furniture industry. It boasts some of Europe's most advanced manufacturing and assembly technology, and all Gallery kitchens are made to the most stringent quality standards.

Gallery

by Symphony®



Inspiration

IS EVERYWHERE

From life, observing people, movies, books and research.

Each of the kitchen collections has been inspired by the environment, popular colours and different materials.

They have been created by our designers to bring your dream to life and create harmony in your home.



Environments

Our surroundings affect the way we think and feel. From city streets to country life, inspiration is everywhere so embrace your environment to create harmony in the home.

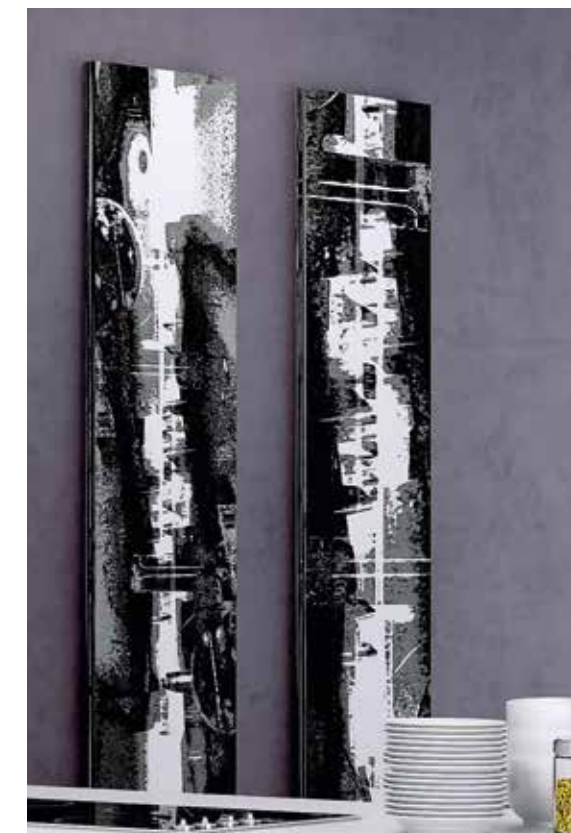

Art

It's all a matter of taste and it's your taste that matters. Drawing inspiration from art, our furniture is designed to bring style and unleash creativity into the kitchen to make your home truly your own.



Patterns

Contemporary or traditional, minimalist or detailed, inspiration and variation of patterns add visual interest to your living space.

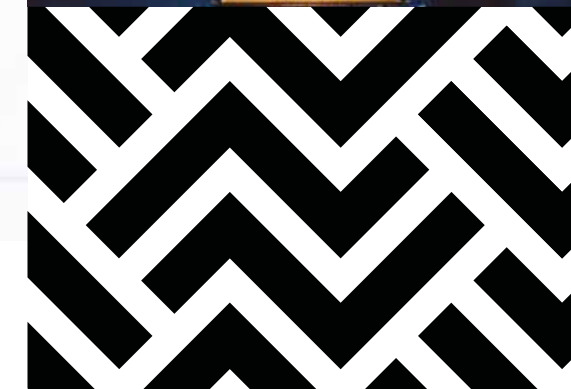



Materials

Mixing metal, wood and stone together creates your bespoke feel, enhancing your unique style and flair.



Colours

Striking and inviting, complementary colours and hues create a harmonious atmosphere in your kitchen.

Copper

Warm, natural and beautiful, copper offers texture and colour to complement both artisan and modern living environments.

Its presence in our world and culture makes it a popular choice in home furniture too.

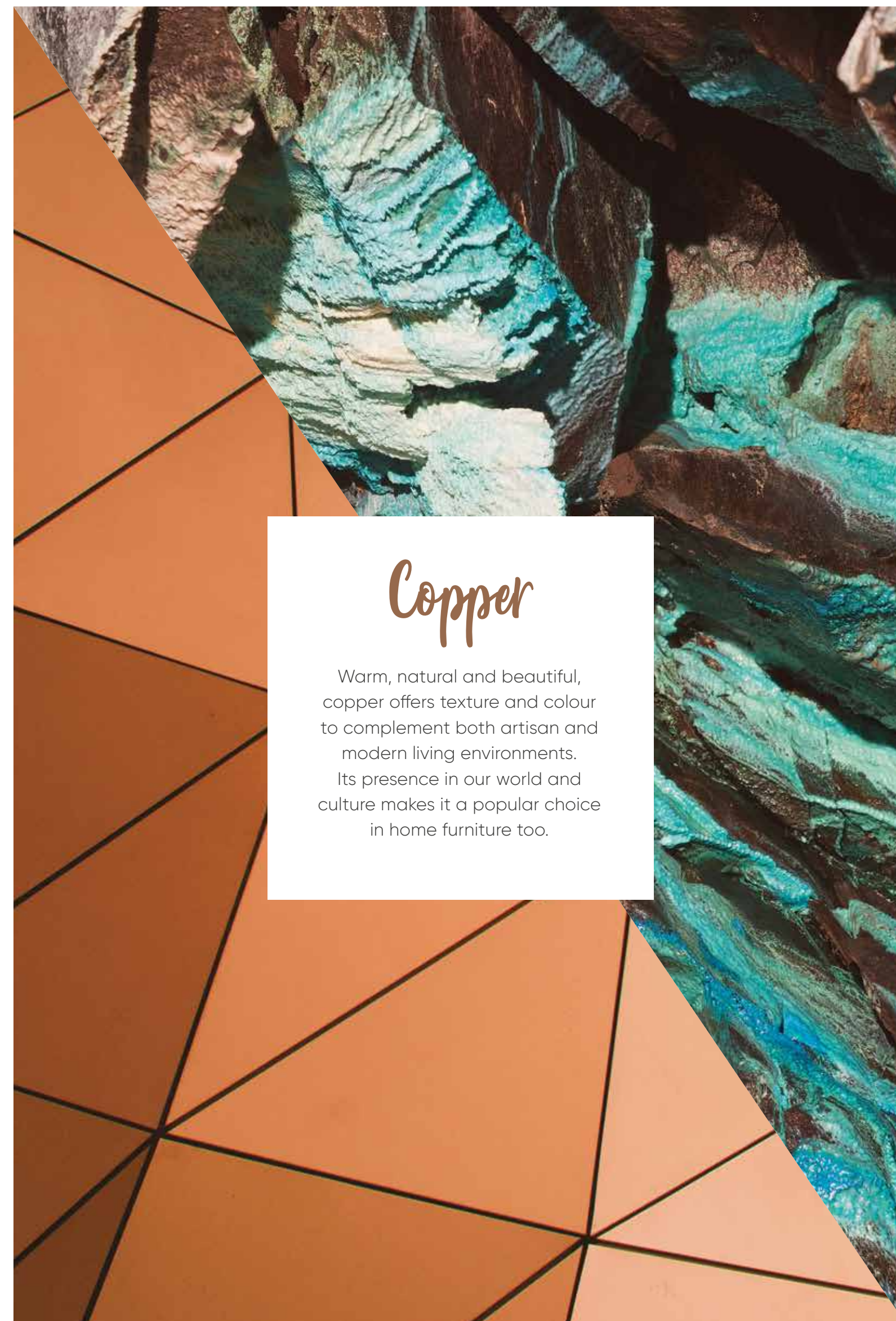



COLLECTION

01

Princeton

Princeton is elegant and sophisticated.
It's distinct style marries traditional
character with clean lines of a more
contemporary design.

Inspired By Elegant Style



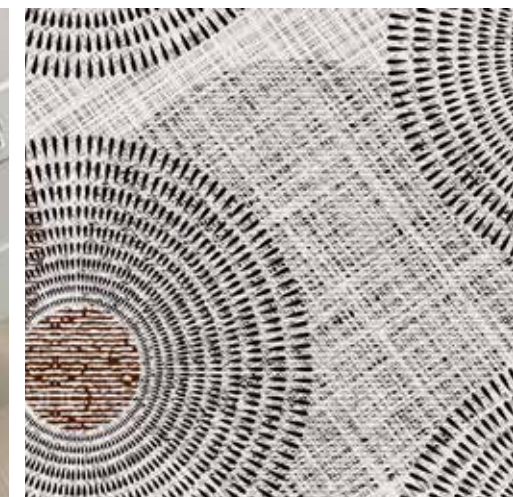
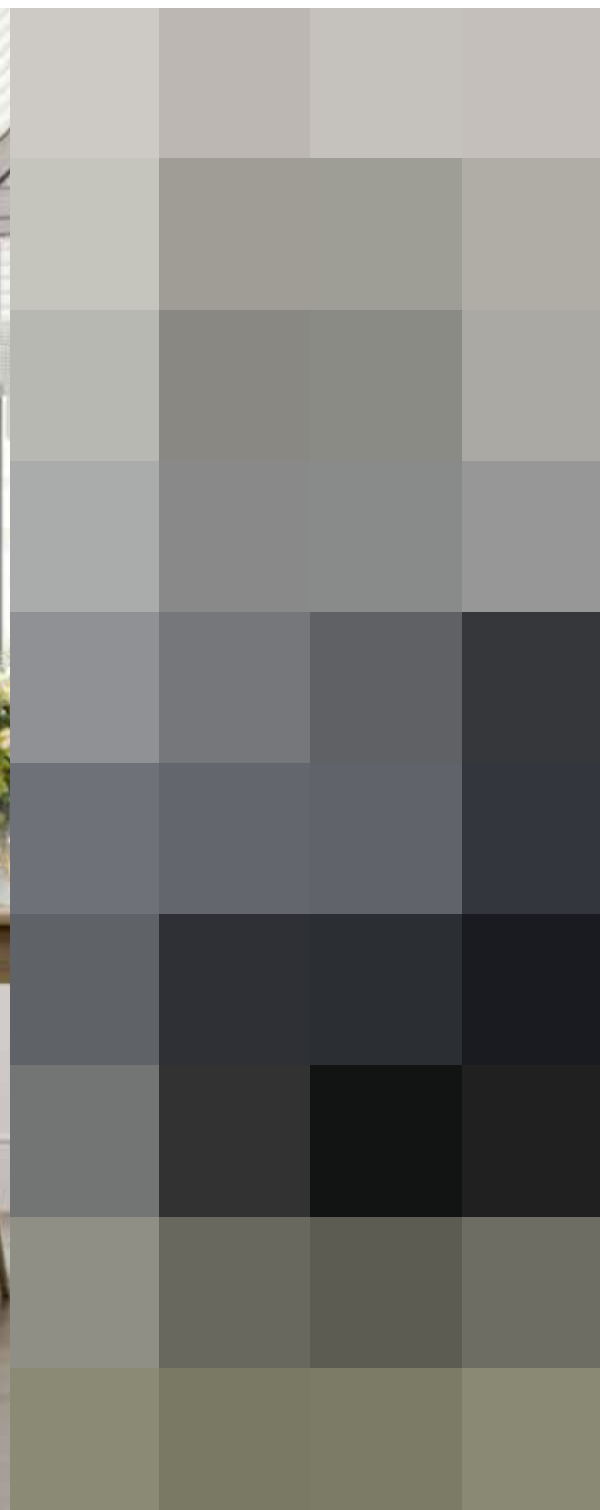

INSPIRED BY
ELEGANT STYLE

A traditional kitchen uses elements of past design and combines them with modern features. Princeton is perfect for creating this elegant and uncluttered look.





COLLECTION

02

Urban

Urban is the ultimate choice for cosmopolitan city living. From the softer tones of Grey Walnut to the contemporary style of concrete; Urban will make a statement in your kitchen.

Inspired By City Living





Grey Walnut & Pebble

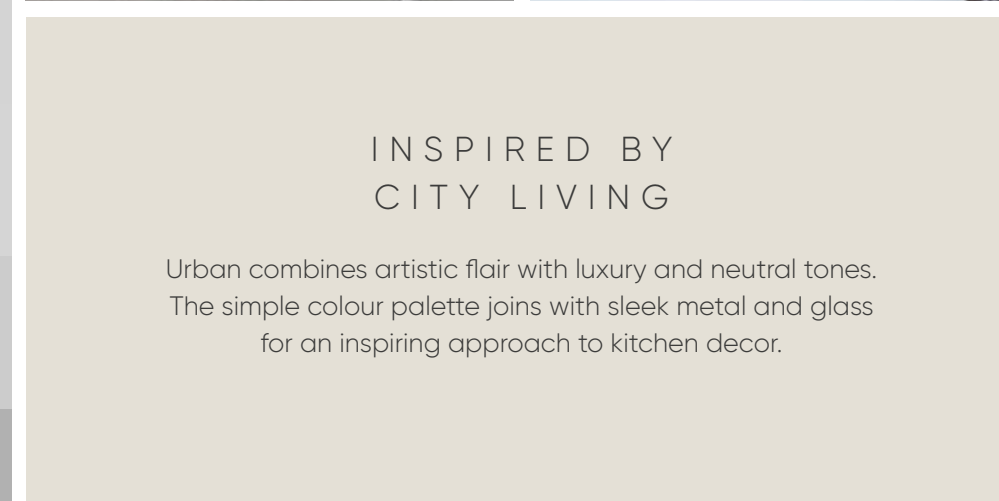



THE SHAPE OF THINGS TO COME

The primary tasks in a home kitchen are food preparation, storage, and cooking, and a well-designed kitchen will include ample space for all three, plus seamless movement in between the activity zones.

To be truly efficient, everything you need for each task will be close to hand. So if the shape of your kitchen is U-shaped, L-shaped, galley or otherwise, a layout using the concept of activity zones can change the way you use your kitchen.

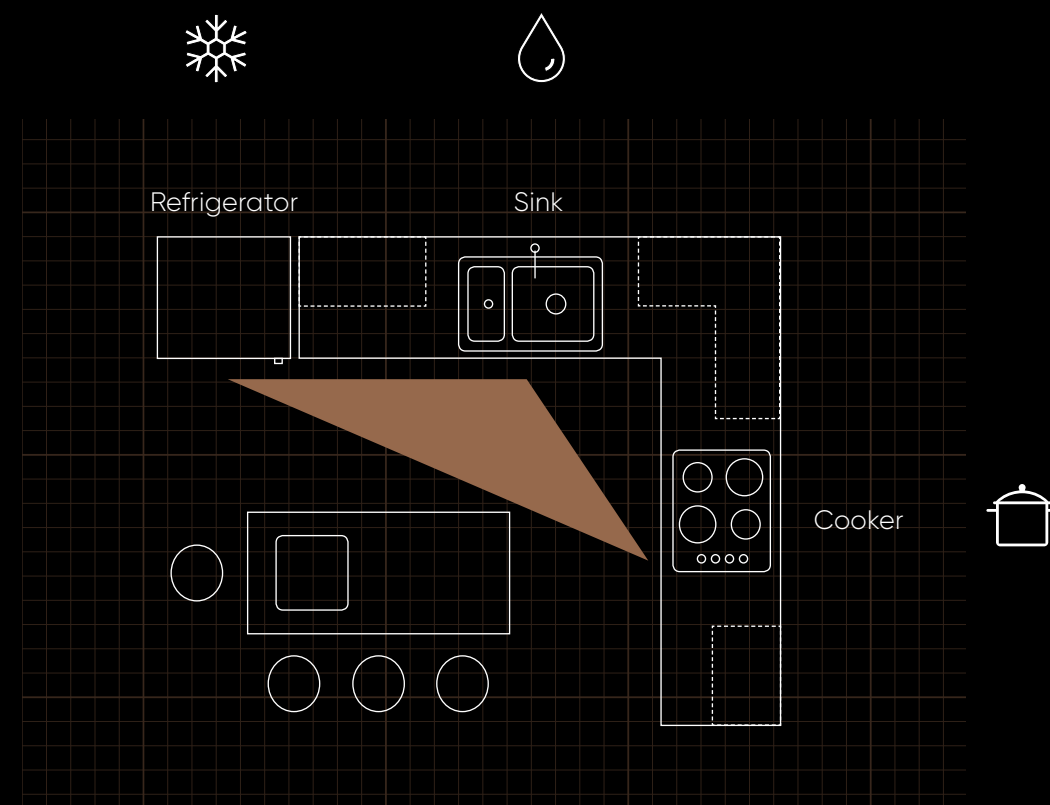

DESIGNER TIP

When redesigning a kitchen, put function first. Whatever the kitchen shape, plan for ease of movement between activity zones, and having everything close to hand.

1

Creating a space to socialise

The kitchen has taken over from the dining room as the place to relax and socialise. A bar with stools or an island unit offers extra kitchen workspace as well as creating a central focal piece.



CHANGE YOUR LIFESTYLE AROUND THE ISLAND



3

Freedom to cook

For those wanting to release their inner chef, the ultimate gourmet kitchen requires lots of space for easy manoeuvring and top of the range gadgets to prepare and cook your exquisite meals.



2

A place to relax

The kitchen has changed with the times we live in. It has become an all purpose room where everyone gets involved. It is a place to relax and entertain as well as a place to cook.



COLLECTION

03

Alta

Alta is an ideal choice when creating a modern contemporary style, with its choice of gloss, matt or timber effect finishes in a mix of natural and rustic colours. It fits perfectly with the neutral, earthy and metal materials that are a popular feature within this design trend.

Inspired By Contemporary Style



Dark Walnut & Matt Pure White

ALTA

03

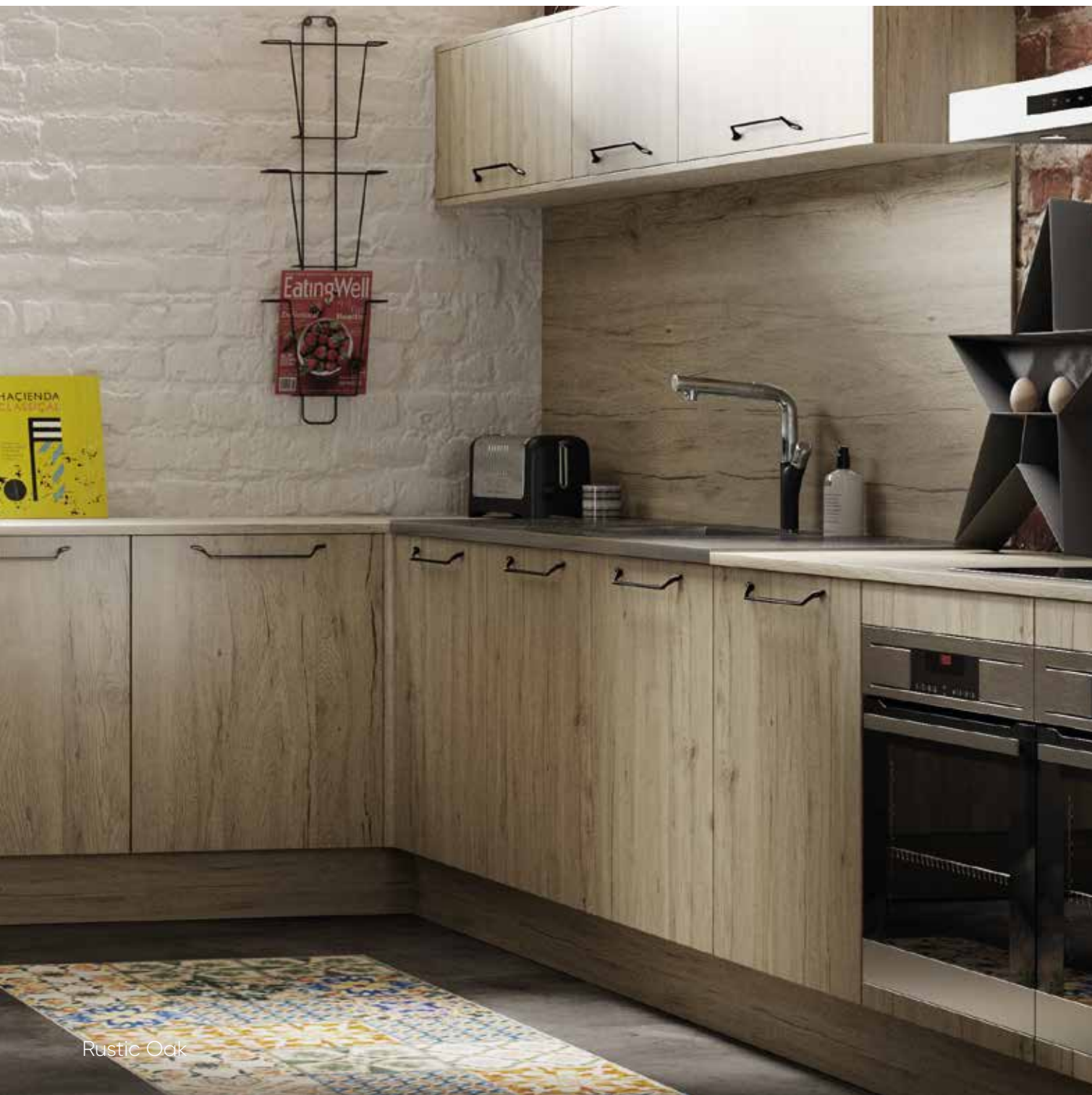

INSPIRED BY
CONTEMPORARY STYLE

Modern contemporary style takes cues from old factories and industrial spaces. Popular features include weathered wood, exposed brick, industrial lighting fixtures and concrete. Alta's range of finishes in matt, gloss and timber effect sit well with the neutral, rustic and metal finishes of this popular design trend.

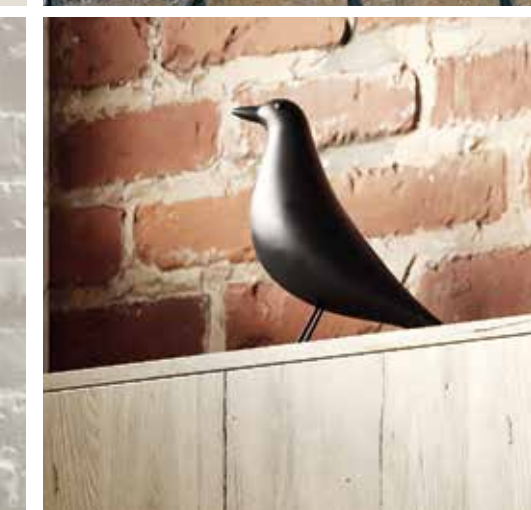
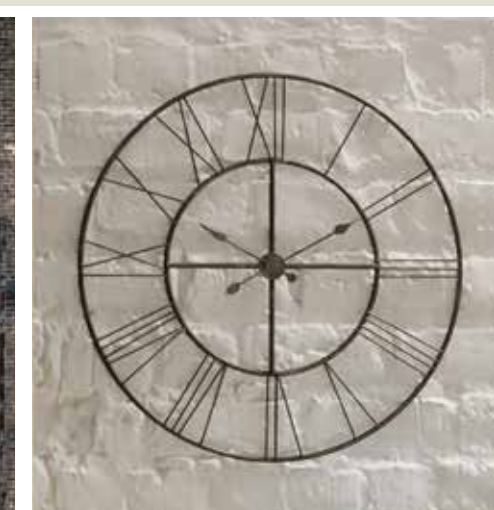





The Alta collection offers stunning finishes in gloss, matt and timber effects. The design can be complemented by chic handles in graphite or copper. Then choose from statement work surfaces that finish off this contemporary kitchen look.



CREATING HARMONY

Finding the balance of carefully selected background colours often work best in pastels. These tones blend beautifully with dark or white tones and allow accent colours to spice up your kitchen and add your own personality. Teal, paprika and saffron are on trend to create a stylish cultured feel.

DESIGNERS TIP

When planning your kitchen colours, think about the whole room: walls, floor, cabinets, and work surfaces. For palette inspiration, look at colours that exist together in nature or find inspiration in your prized possessions or collections.



COLOUR & SPICE



COLLECTION

04

Quadra

Quadra defines modern living.

Pure style, clean lines and minimalist detailing creates a look to complement any contemporary setting. Loft, apartment or renovation, the modesty of Quadra makes a statement that demands positive attention.

Inspired By Modular Design





Cobble Grey



INSPIRED BY MODULAR DESIGN

Quadra is a statement of pure style, form and function. The modular design focuses on the simplicity of the thin frame door which is available in on-trend matt colours.

Each element of a Quadra kitchen seamlessly joins in harmony to create a showpiece design.

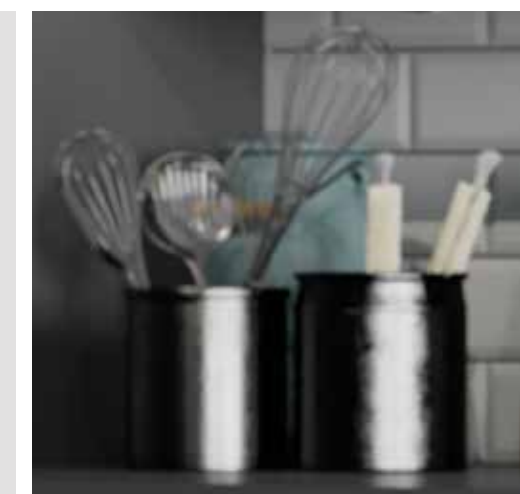



COLLECTION

05

Cranbrook

This shaker kitchen is characterised by its simplicity and versatility that fits well with the Scandi style. Its design showcases a mix of traditional rustic charm alongside modern sleek designs.

Inspired By Traditional Scandi Style





Cobble Grey & Platinum



With its simple style, Cranbrook suits most handle types. Team with simple knob handles to showcase a traditional style or choose a versatile pull handle to give a more contemporary look.

Choose a timber effect worktop for a more country theme or opt for solid surface such as granite or marble for a Scandi feel.



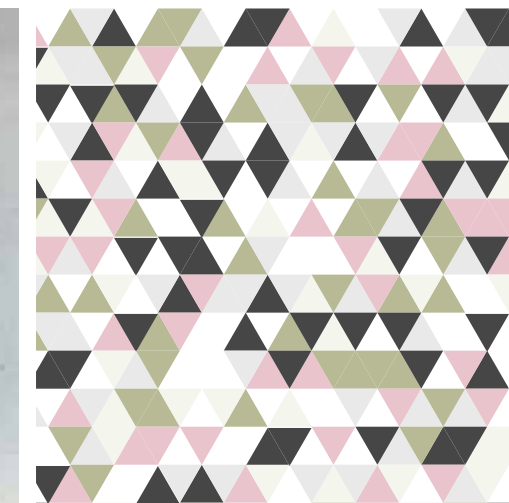

INSPIRED BY
TRADITIONAL SCANDI STYLE

Traditional Scandinavian design is characterised by simplicity, minimalism and functionality.

Cranbrook is the perfect kitchen to showcase this trend as it provides a versatility that allows it to be the centrepiece of almost any kitchen design.





CREATING CONTRAST

DESIGNERS TIP

The simplest way of making your kitchen stand out is to have two tones. Basic rules for this is to have your darker doors lower down in the design. You can also run that colour through into the tall cabinets as well.

BLACK & WHITE

Black and white is a classic pairing that's always in style. Pure and clean, the combination goes well with vintage style, or looks equally great in a contemporary setting. Never out of fashion, dark and light dare you to be different.



COLLECTION

06

Austin

A veneered timber shaker kitchen range that has been inspired by being a balance between not too much and not too little. The combination of subtle painted finishes give just the right amount of style teamed with just enough simplicity.

Inspired By Classic Contemporary





Pumice & Clay



INSPIRED BY CLASSIC CONTEMPORARY

Contemporary styles feature softened lines and a mix of neutral elements. Focus on the basics of line, shape and form.





COLLECTION

07

Inline

Both functional and flexible, Inline introduces linear lines to add quiet sophistication to a room. It creates a stylish, adaptable space that can act as both an escape or hub of social activity.

Inspired By Linear Style



Gloss Pearl Grey with Chrome Wave Trim

IN LINE



From matt and gloss, to textured and woodgrain finishes, the Inline collection offers a variety of contemporary colours that perfectly complement the minimal linear style.

With a choice of angular and flowing trim designs, Inline can transform a kitchen into a cutting edge modern masterpiece.





Concrete with Matt Black Trim

I N L I N E

07



Concrete with Matt Black Trim

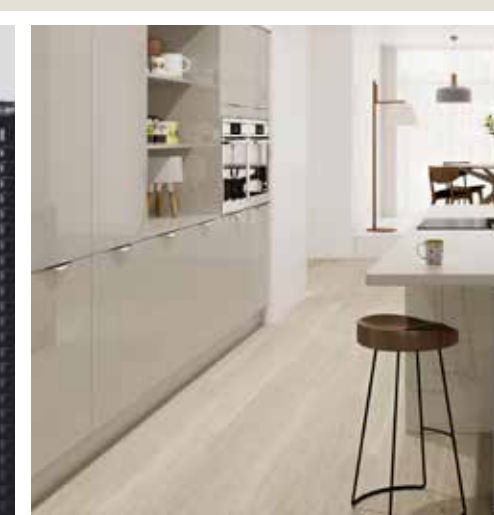
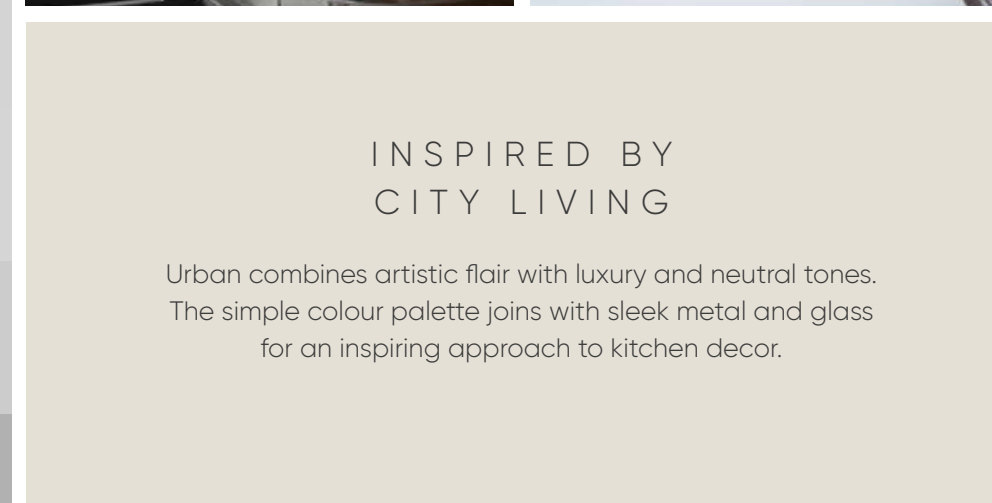



COLLECTION

08

New England

Kitchen design doesn't get any more traditional than a true in-frame cabinet. New England adds style and sophistication to any kitchen space. It brings together classic craftsmanship with subtle yet remarkable detailing that radiates warmth and effortless style.

Inspired By English Country Living





Chalk White & Anthracite



Glazed dresser cabinets are a key feature of this style, use to showcase key pieces such as glassware or crockery.

Add character to island designs with open ended display features.

Intricate shaped knob handles in different finishes complement the English country look and can be paired with co-ordinating cup handles.



Atlantic Green



INSPIRED BY ENGLISH COUNTRY LIVING

English country living mixes antique textiles, a dash of modern and a flourish of the oriental. New England fits perfectly, a kitchen which can be teamed with traditional country features or with a modern edge. This is a style that can flex with fashion and fit around lifestyles.

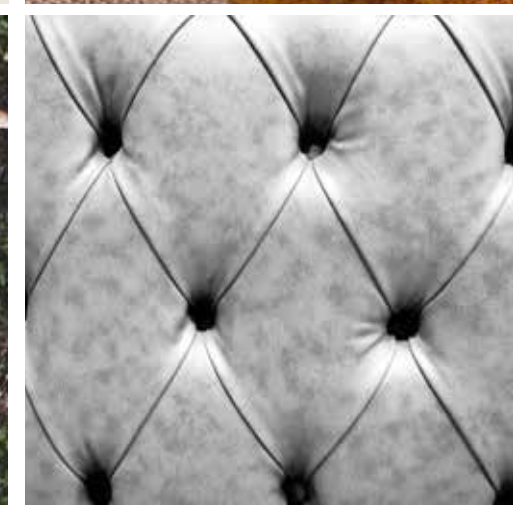

Kitchens

FOR EVERY LIFESTYLE

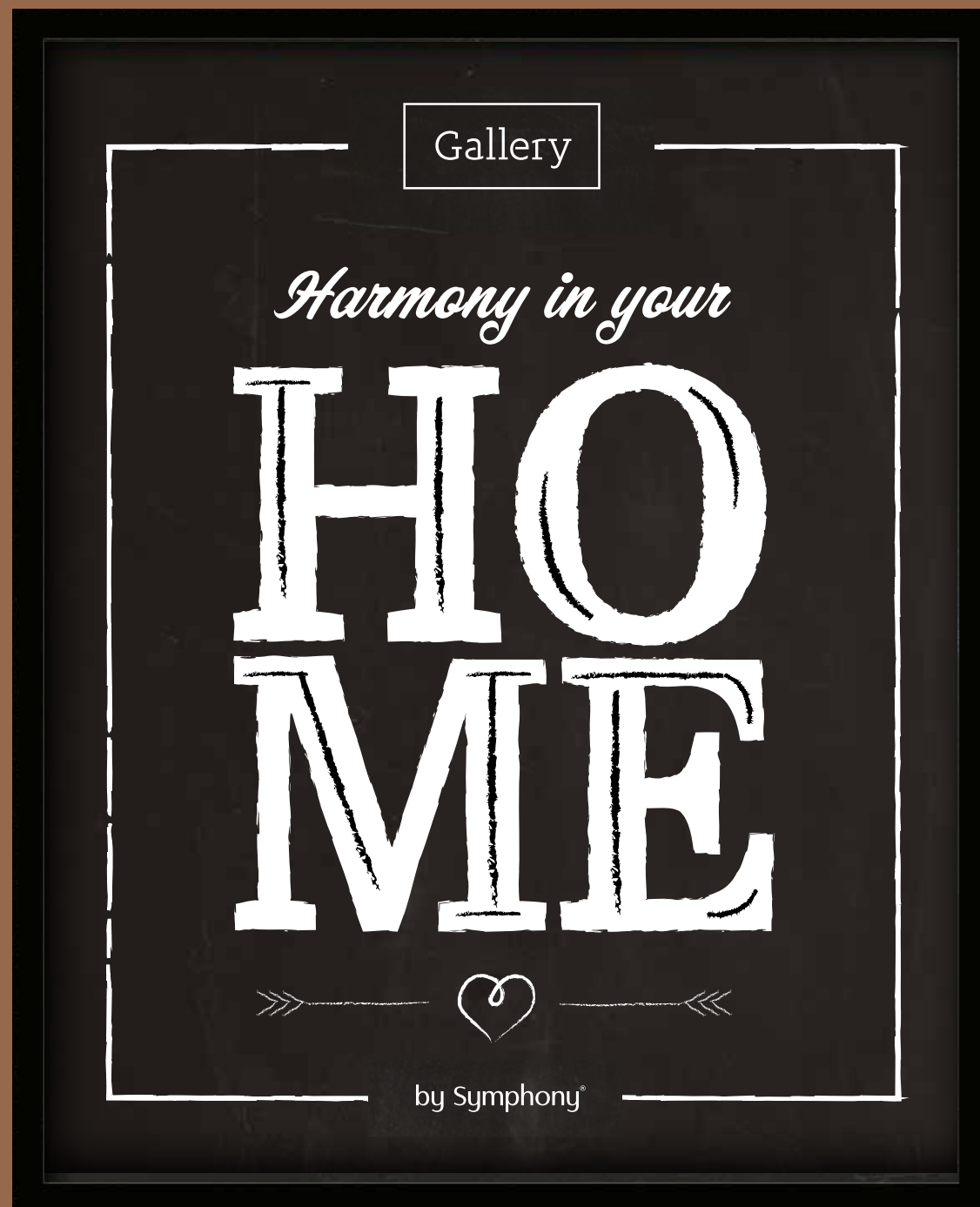

DESIGNERS TIP

To create a multifunctional room you can utilise kitchen islands to divide and organise your space. Here everyone can prepare food, store dinnerware and have breakfast!

MODERN LIVING

If the city is your life and your kitchen needs to complement the architecture and design around you, then a minimal design is just up your street.



FAMILY LIFE

Space for the family to socialise requires a functional kitchen to accommodate ample storage areas which allows plenty of room for children to share and enjoy too.

CHIC & TIMELESS

A kitchen made with all the form and function to cater for your lifestyle. You can personalise your kitchen using a mix of old and new to create a wonderful timeless look.





COLLECTION

09

New York

New York is the perfect choice for urban living, its modern handleless style sits well with the use of abstract features such as steel, concrete and unfinished surfaces. These sophisticated finishes, the clever use of compact storage solutions and open floor plans, allow for multifunctional living.

Inspired By Urban Living





Matt Anthracite



New York has a number of unique features including integrated handle trims which flow around the furniture.

Available in both matt and gloss finishes, it is the ultimate choice for contemporary open plan living that is both multifunctional and spacious.







Gloss Dusk Grey & Gloss Pearl Grey

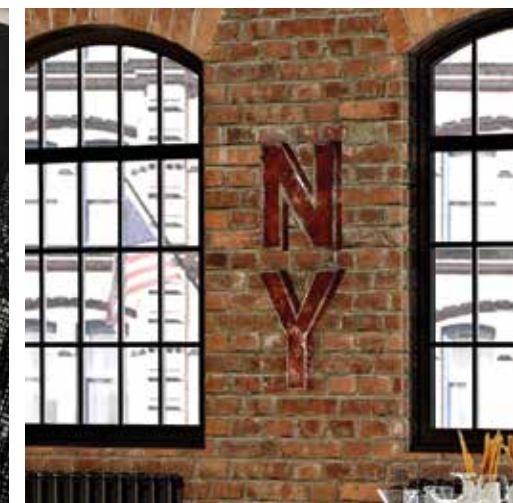
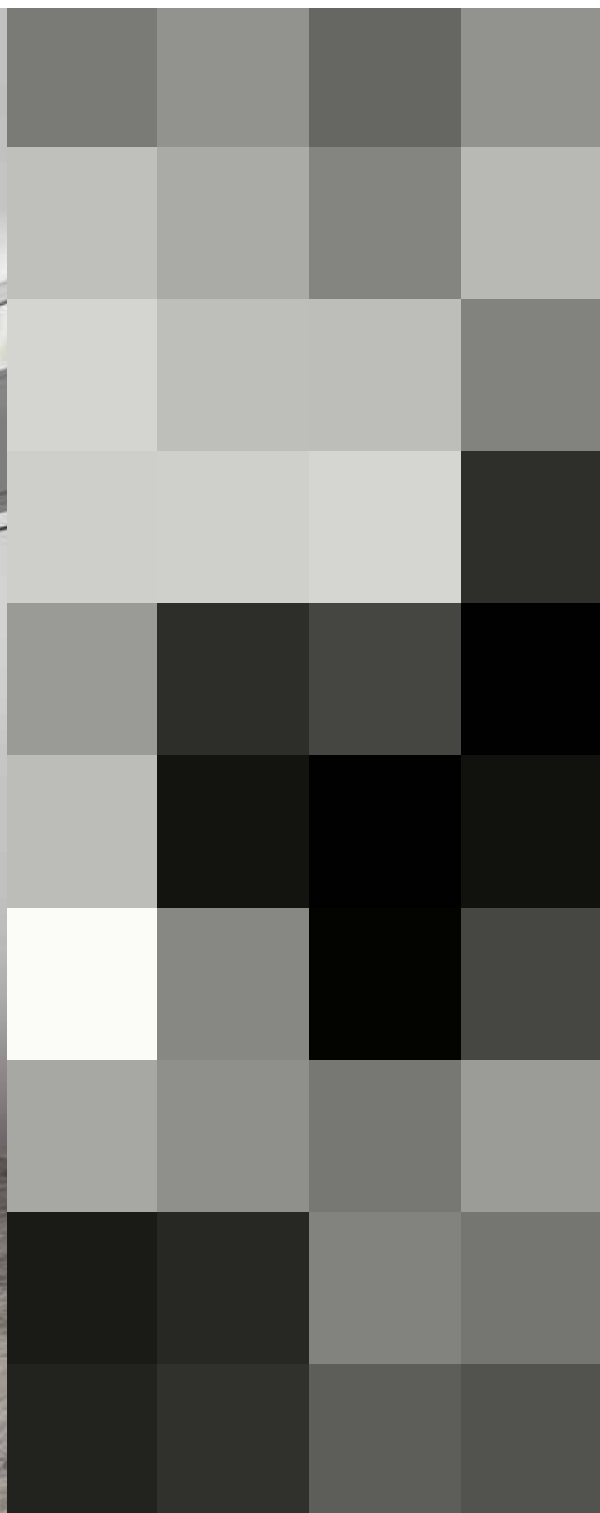

INSPIRED BY URBAN LIVING

The urban interior style merges industrial with contemporary design. Main features include concrete floors, exposed timber beams, steel, and unfinished surfaces. Team these with the sophisticated finishes of the New York kitchen to make the urban look more expensive and polished.





DESIGNERS TIP

Make a lighting plan. Think about what activities take place in the kitchen and any key features of a room you want to highlight.

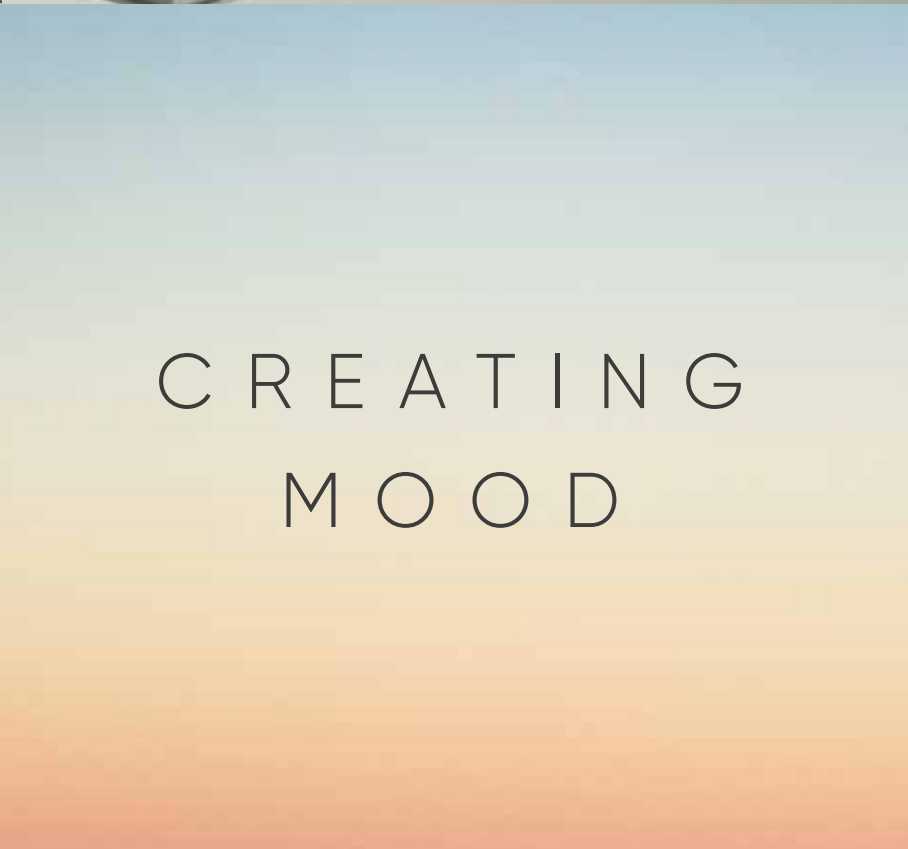

LIGHT & SHADE

Light is one of the most important, yet understated elements, in our daily lives. Light helps form events, and memories... the sunny day at the beach, the marriage proposal by candlelight, the ghost stories told by the campfire. Thankfully, we have access to great lighting which means we have options. You can use lighting in so many ways to enhance your life, and your home.



COLLECTION

10

Ashbourne

Ashbourne is a classic shaker style that's both elegant and timeless. Its subtle grained finish and neutral colour palette provide symmetry and balance to the kitchen. Available with a number of accessories that create the perfect centrepiece, it provides a simple and classical design.

Inspired By Classic Design





Ashbourne is available with a number of key design pieces that are central to classic kitchen design. Pantry cabinets provide much needed storage alongside open shelves or glazed cabinets to showcase your favourite items.

Finish with iron knob handles and contrasting work surfaces that are in keeping with the overall look of the kitchen.



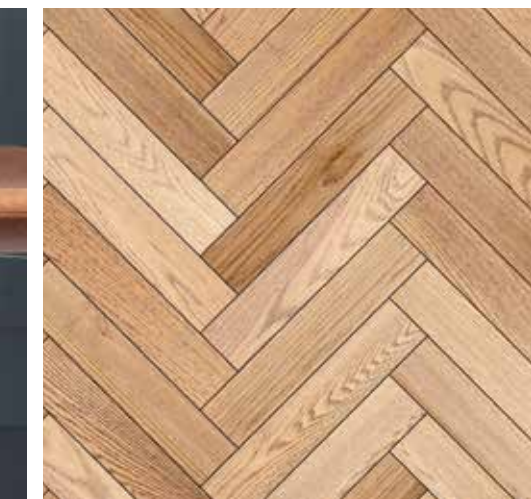
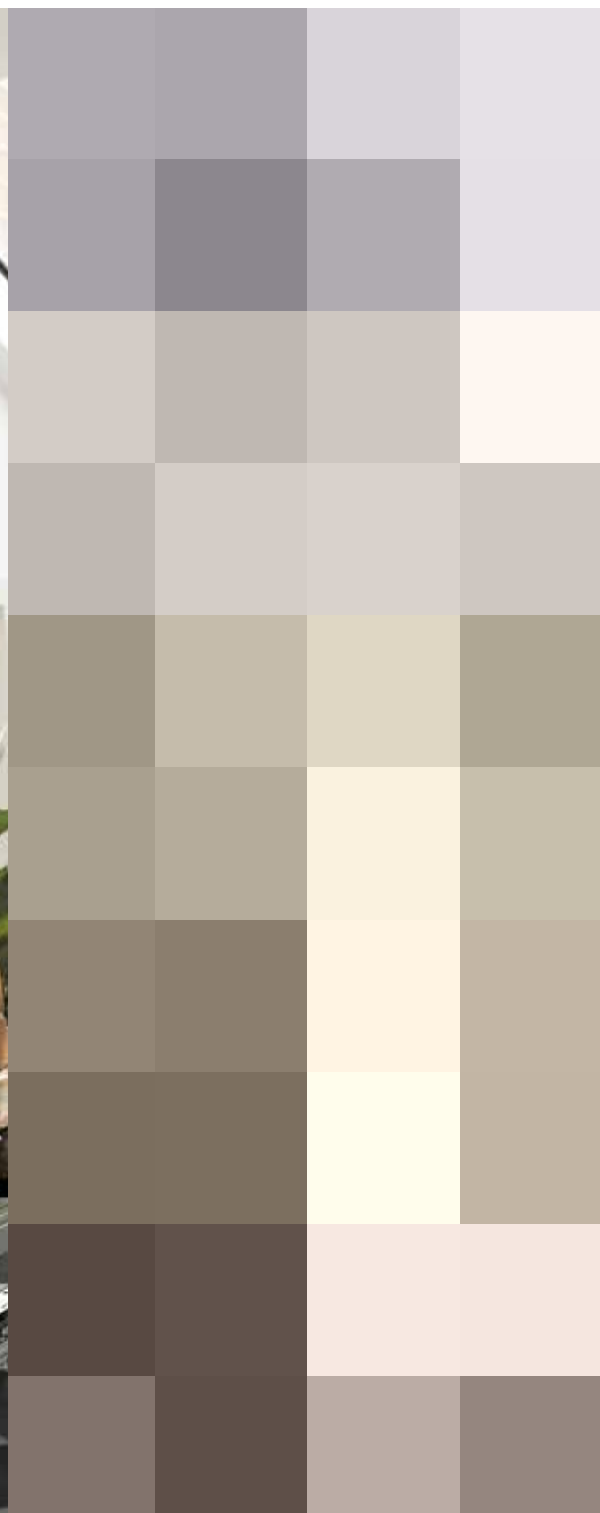

INSPIRED BY CLASSIC DESIGN

Classic interiors place great importance on symmetry, and balance. Rooms are well-considered and often composed around a central focal piece such as a mantel arrangement. Ashbourne is available in a range of subtle colours which sit with the natural timbers, stone and marble that are key pieces of this design style.

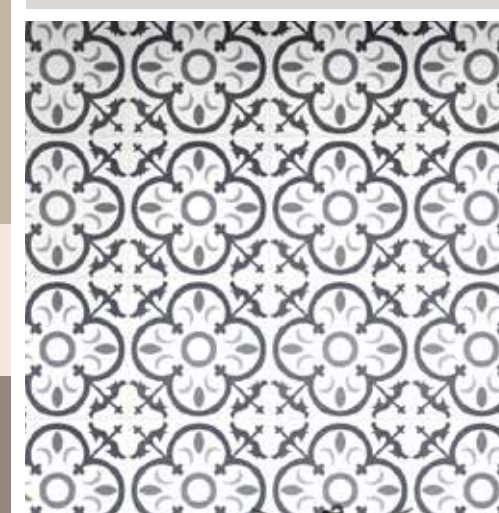
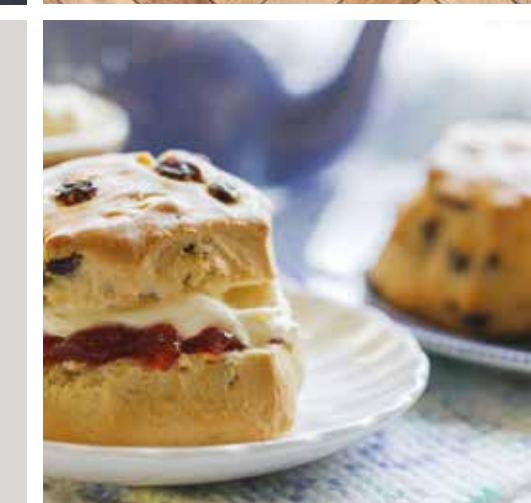



BREAKFAST

The most important meal of the day, whether it's sitting down to a hearty full English or that quick bowl of your favourite cereal before you dash out the door, your day starts in the kitchen.



A DAY IN THE LIFE OF A Kitchen

DINNER

A romantic meal for two, teatime with the family or a dinner party with friends, your kitchen is where everyone can get together to enjoy good food and great company.



LUNCH

An oasis in the middle of the day, cup of something warming, bite to eat, reading, chatting to friends, use your space the way you want.

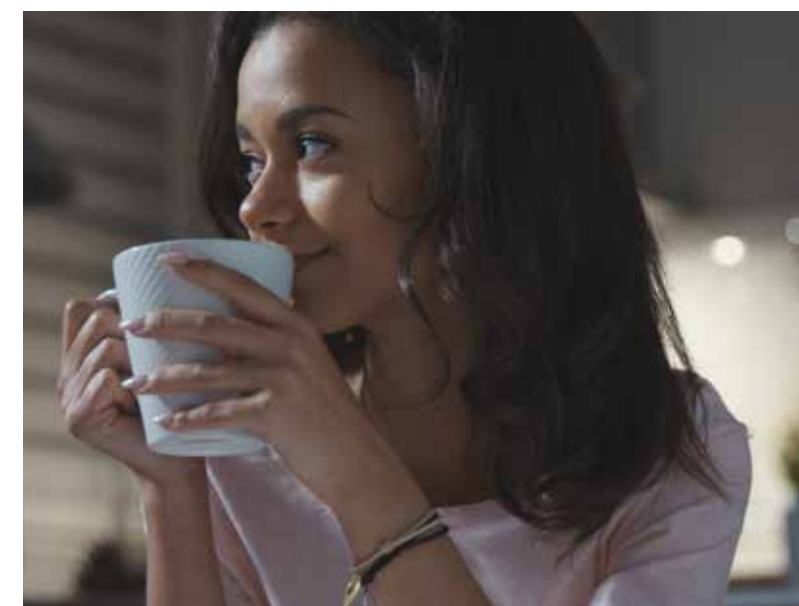

RELAX

Bring harmony to the heart of your home and relax. Put the kettle on for a nice brew, invite a friend round or enjoy some time to yourself.



Finishing TOUCHES

- LAMINATE WORK SURFACES
- DRAWER STORAGE
- LIGHTING
- GLASS SPLASHBACKS
- CLEVER STORAGE
- WASTE DISPOSAL

TRADITIONAL STYLE HANDLES



Iron D Handle
HPK Code 330



Gothic D Handle
HPK Code 346



Stainless Steel T Knob
HPK Code 440



Stainless Steel Cup Handle
HPK Code 441



Beehive Pewter Effect Knob
HPK Code 442



Pewter Wave D Handle
HPK Code 443



Natural Iron Fluted Knob
& Backplate
HPK Code 464



Pewter Lamont D Handle
HPK Code 600



Stainless Steel Jupiter Knob
HPK Code 637



Pewter Lamont Cup Handle
HPK Code 637



Grooved Pewter D Handle
HPK Code 672



Smoked Oak Yo-Yo Knob
HPK Code 718



Brushed Brass Knob
HPK Code 724



Burbridge Brushed Brass Knob Handle
HPK Code 737



Aged Brass Effect Knob
HPK Code 739



Cone Copper D Handle
HPK Code 742



Aged Brass Effect Cup Handle
HPK Code 750



Aged Copper Sulky D Handle
HPK Code 751



Traditional Chrome D Handle
HPK Code 752



Aged Brass Effect D Handle
HPK Code 753



Traditional Antique Copper Knob
HPK Code 784



Traditional Antique Copper D Handle
HPK Code 785



Oil Rubbed Bronze Knob
HPK Code 808



Brass Cup Handle
HPK Code 812



Matt Black Cup Handle
HPK Code 813



Matt Black Knob
HPK Code 814



Chrome Knob
HPK Code 815



Chrome Cup Handle
HPK Code 816

MODERN STYLE HANDLES



Square Chrome Bar Handle
HPK Code 434



Chrome Swept D Handle
HPK Code 438



Curve Box Polished Chrome Handle
HPK Code 445



Satin Nickel Strap Handle
HPK Code 447



Polished Chrome D Handle
HPK Code 448



Asymmetric Chrome D Handle
HPK Code 462



Satin Nickel Grooved Bow Handle
HPK Code 465



Nickel Arched D Handle
HPK Code 472



Square Bar Polished Chrome Handle
HPK Code 493



Chrome Concave D Handle (small)
HPK Code 607



Chrome Concave D Handle (large)
HPK Code 608



Vintage Nickel Pewter Handle
HPK Code 629



Stainless Steel Barrel D Handle
HPK Code 630



Matt Brushed Nickel Arch Handle
HPK Code 631



Square Chrome Bar Handle
HPK Code 634



Polished Chrome Chunky Bridge Handle
HPK Code 640



Chrome Square D Handle
HPK Code 642



Brushed Nickel Bow Handle
HPK Code 643



Matt Nickel Square D Handle
HPK Code 644



Modern Bright Chrome Bridge Handle
HPK Code 649



Modern Bright Chrome Bridge Handle
HPK Code 650



Modern Nickel Handle
HPK Code 651



Eight by Eight Nickel Handle
HPK Code 652



Chrome Satin & Nickel Handle
HPK Code 674



Rialto Stainless Steel Bar Handle
HPK Code 712



Brushed Nickel Angle Bridge Handle
HPK Code 714



Satin Nickel Bridge Handle
HPK Code 720



Satin Nickel Bridge Handle
HPK Code 721



Vintage Matt Black & Copper Bar Handle
HPK Code 727



Graphite Osaka Pull Handle
HPK Code 728 (small)
HPK Code 729 (medium)
HPK Code 730 (large)



Copper Osaka Pull Handle
HPK Code 731 (small)
HPK Code 732 (medium)
HPK Code 734 (large)



Patterned Gunmetal Bar Handle
HPK Codes 734, 735



Burbridge Brushed Brass D Handle
HPK Code 736



Antique Copper D Handle
HPK Code 754



Gloss Black Square D Handle
HPK Code 797



Matt Black Knurled Bar Handle
HPK Code 809



Matt Black Sculptured Handle
HPK Code 810



Brass D Handle
HPK Code 811

Laminate Work Surfaces

Durable and with easy-clean technology, our range of laminate work surfaces offer individuality in your kitchen.



Please note: all work surfaces comply with FIRA Gold Award performance requirements.

40mm Postformed and PVC-edged Work Surfaces

Also available as matching upstands and splashbacks.



22mm PVC Edged Work Surfaces

Slim worktops are very popular in modern kitchen design so our 22mm worktops are a perfect choice. Also available as matching upstands and splashbacks.

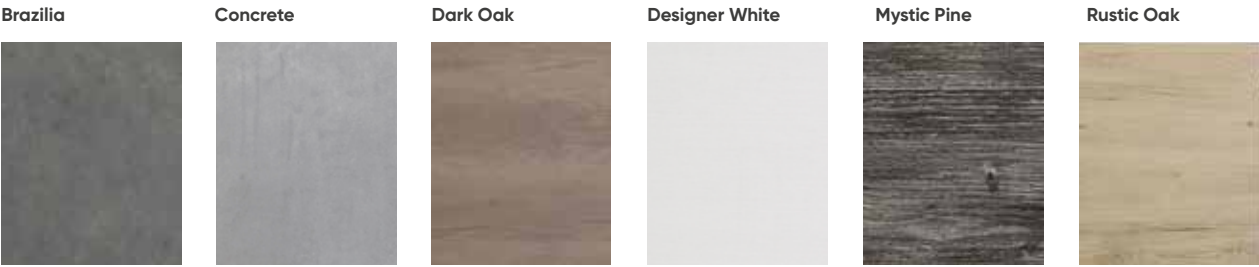

40mm Premium Postformed Work Surfaces

Our range of premium worktops have been developed to have a tighter radius of 3mm for a more contemporary look and feel. Also available as matching upstands and splashbacks.

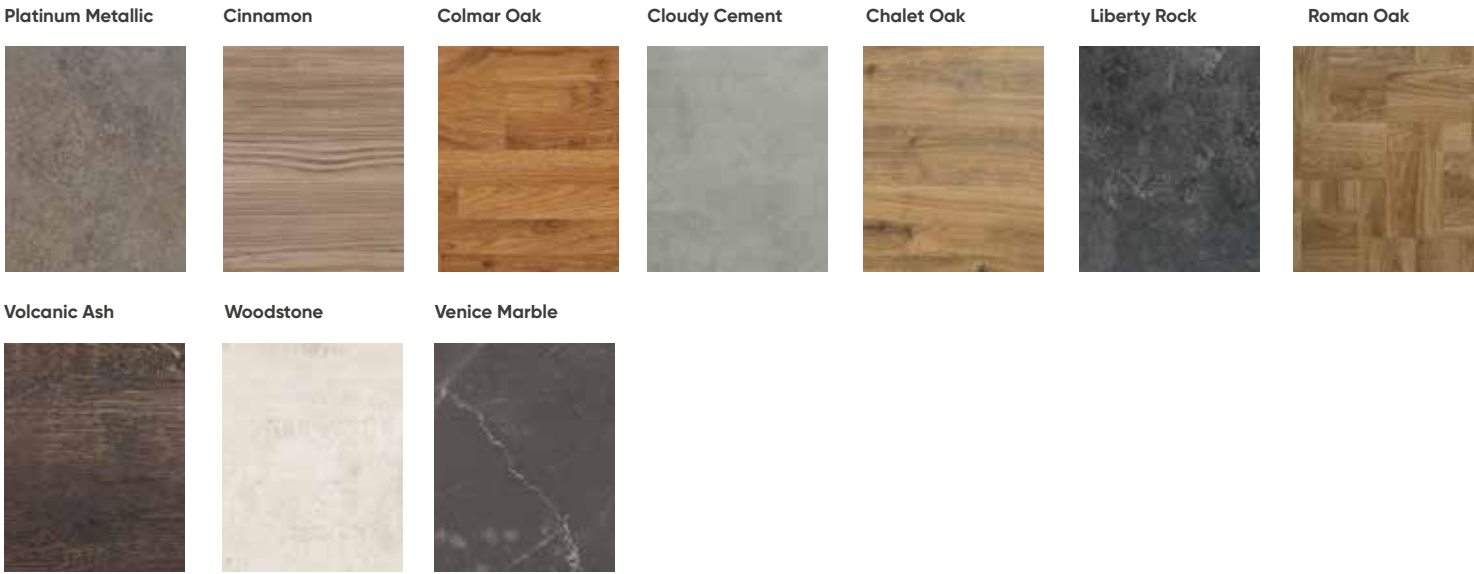

Solid Surface

A genuine granite work surface is extremely durable, easy to clean and stunningly beautiful. An alternative is the scratch resistant Silestone Quartz that has radiant clarity and exceptional strength.

Granite

There's nothing quite like a genuine granite work surface. Extremely durable, 30mm thick, easy to clean, heat resistant and of course, stunningly beautiful. No two pieces of granite are identical, so each kitchen is unique.

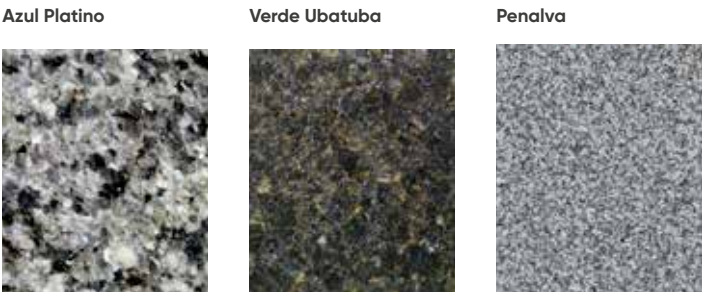

Silestone

Available in 20mm and selected 30mm our scratch resistant Silestone Quartz has radiant clarity and exceptional strength. Silestone is available in a range of creative colours.

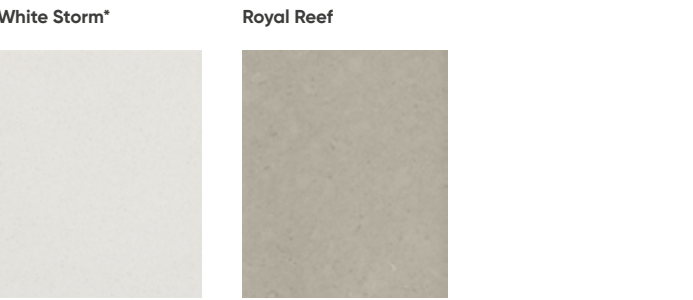

*Also available in 30mm

Glass Splashbacks & UPSTANDS

Glass is such a wonderfully versatile material, a great alternative to tiles, but the appeal goes far beyond the practical. It can also make a centrepiece for the entire kitchen.



Anthracite



Blue



Bronze



Cashmere

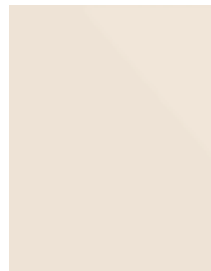

Dark Stone



Gold



Lava



Light Stone



Midnight Stardust



Platinum

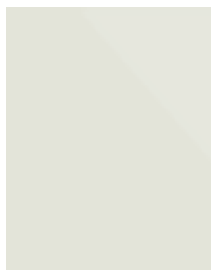

Sage



Silver



White Sparkle



Yellow



Please note: Colour reproduction is as accurate as printing techniques will allow.



Drawer STORAGE

A place for everything and everything in its place. From cutlery trays to plate stacks our range of drawer organisers will please any cook!



Timber Cutlery tray for EKO Timber Drawer Box

Cutlery Trays



Plastic cutlery tray for Atira Drawer Box



Timber Cutlery Tray for Atira Drawer Box



Metal cutlery tray for Atira Drawer Box

Timber Drawer Accessories



Timber Knife Block, Cutlery Tray Roll Dispenser for Atira Drawer Box.



Timber Knife Block and two cutlery trays for Atira Drawer Box



Timber Spice Rack, Slideable Tray and Roll Dispenser for Atira Drawer Box

Pan Drawer Organisers



Aluminium Pan Drawer Organisers for Atira Drawer Box



Orga Flag Pan Drawer Management for Atira Drawer Box



Timber Deep Pan Drawer Insert for Atira Drawer Box



Timber Plate Stack



Door

SUITE

For cutting-edge design or country cottage styling, look no further than our collections. Choose from subtle or bolder designs that will appeal to anyone looking for a kitchen with character.

Paint Colours











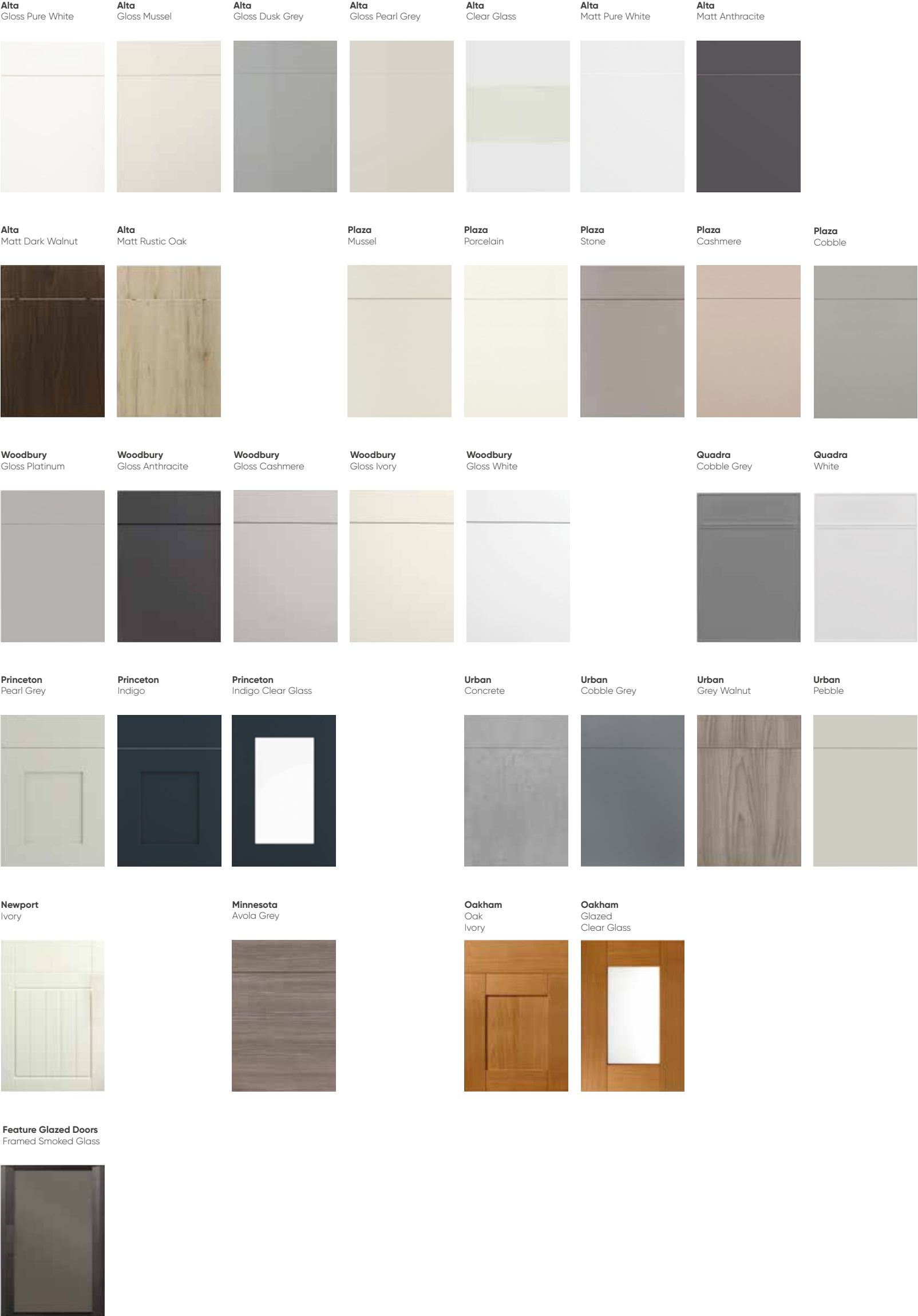
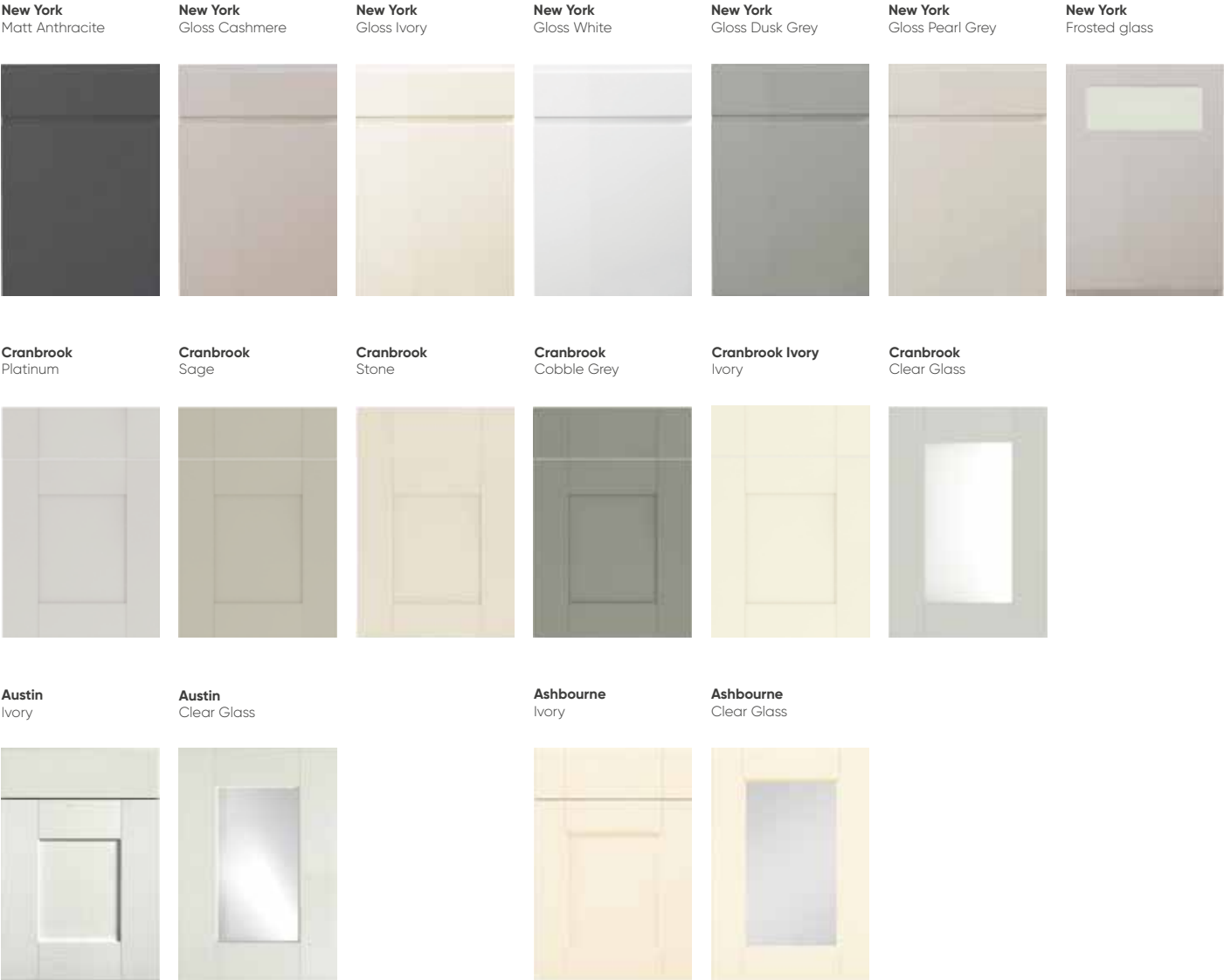





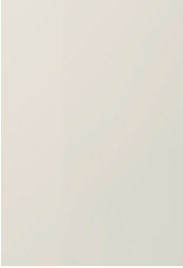



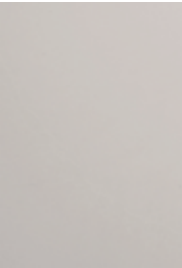

*Chalk White available on Austin, Ashbourne, New England and Wexford only.
*Snow White available on Alta and New York only.
*Ivory available on New England and Wexford.

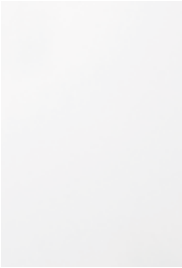
Paint to Order Finishes

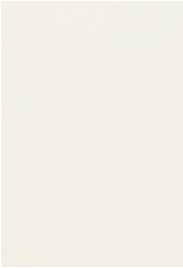

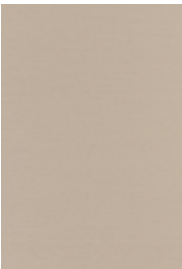
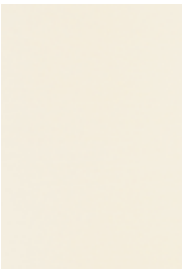
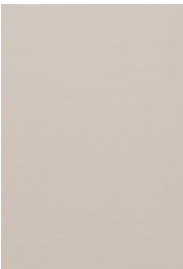
Standard Finishes

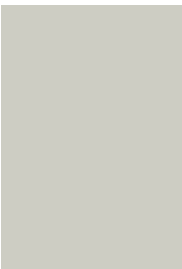
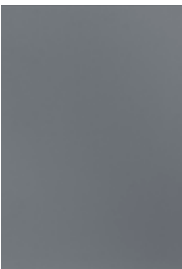

Inline Aluminium Inline Trim	Inline Matt Black Inline Trim	Inline Chrome Wave Inline Trim	Inline Select Gloss Finish Dusk Grey	Inline Select Gloss Finish Mussel	Inline Select Gloss Finish Pure White	Inline Select Gloss Finish Pearl Grey
						
Inline Select Textured Finish Rustic Oak	Inline Select Textured Finish Dark Walnut	Inline Select Matt Finish Pure White	Inline Select Matt Finish Anthracite	Inline Trend Gloss Finish Ice Anthracite	Inline Trend Gloss Finish Ice Cashmere	Inline Trend Gloss Finish Ice Ivory
						
Inline Trend Gloss Finish Ice Platinum	Inline Trend Gloss Finish Ice White	Inline Form Textured Finish Dark Oak	Inline Form Textured Finish Porcelain	Inline Form Textured Finish Avola Grey		
						
Inline Form Matt Finish Oak	Inline Form Textured Finish Stone	Inline Form Textured Finish Mussel	Inline Form Textured Finish Cashmere	Inline Form Textured Finish Cobble Grey		
						
Inline Form Matt Finish Pebble	Inline Form Matt Finish Dusk Grey	Inline Form Textured Finish Concrete	Inline Form Textured Finish Grey Walnut			
						



Gallery

by Symphony®

Symphony Group PLC.
Pen Hill Estate, Park Spring Road
Barnsley, South Yorkshire S72 7EZ

General Customer Enquiries:
Tel: 01226 446000
Fax: 01226 711185
enquiries@symphony-group.co.uk
www.symphony-group.co.uk

To ensure the continuous development and improvement of our products, we reserve the right to make changes to the colour, design and descriptions or methods of manufacture of our furniture. Such changes may be made without prior notice and without incurring liability. In many of our products we use wood, a natural living material which will reflect a variety of grains and textures, so variances must be allowed for. Styles that feature timber, PVC, laminates and melamine finishes may incur a slight colour change over the years. The term 'solid timber' applies to door and drawer fronts only. Colour reproduction in this brochure is as accurate as printing techniques will allow. Gallery is a registered trademark of The Symphony Group PLC.

Copyright and all other rights in this brochure, the photographs and other works upon which it is based is owned by The Symphony Group PLC. No part of this brochure, said photographs and other works may be reproduced or transmitted in any form or by any means (including but not limited to photocopying or storing in any electronic medium) without the prior express written permission of The Symphony Group PLC. Copyright The Symphony Group PLC 2019/20.

A dark, moody photograph of a kitchen interior. On the left, a large, white range cooker with multiple ovens and a stovetop is visible. To its right is a kitchen island with a dark countertop and a curved faucet. A pendant light hangs above the island. The background shows a doorway and a window. The floor is made of light-colored wood in a herringbone pattern. The overall lighting is dim, creating a sophisticated and intimate atmosphere.

Gallery®

by Symphony®